Best the Advertising Medium.

DAILY NEVADA STATE JOURNAL.

Full Local and Telegraphic News.

VOL. XLI. RENO, WASHOE COUNTY, NEVADA, SUNDAY MORNING, SEPTEMBER 24, 1893. NO. 152.

NEVADA STATE JOURNAL

Published Daily and Weekly by

Kelley & Webster.

TERMS OF SUBSCRIPTION:

Daily one year, by mail	$6 00
Daily six months, "	3 00
Daily, by Carrier, per week	15
Weekly, one year, by mail	2 00
Weekly, six months, "	1 00

The Daily, containing the latest telegraphic news, is published every day except Mondays. The Weekly is published on Saturdays.

THE PALACE

—IS—

RENO'S LEADING HOTEL

—IT HAS—

Light Sunny Rooms,

Restaurant Attached,

Fine Billiard Parlor.

EVERY ATTENTION PAID TO GUESTS. Polite and accommodating attendants in every department. The hotel is first-class throughout, open day and night, and every attention is shown travelers.

AL. WHITE.

RUSS HOUSE,

J. SULLIVAN, - - - - Proprietor.

THIS HOTEL IS WITHIN HALF A MINute's walk from the three railroads centering in Reno; fireproof hard finished and elegantly furnished thoroughout, with rooms to suit all purses.

Finest of wines, Liquors and Cigars constantly in stock. Call and be convinced and you will come again, m10tf.

The Keeley Institute,

CARSON CITY, NEVADA,

IS NOW OPEN FOR BUSINESS. AN INSTITUTE POSSESSING THE sole and exclusive right to sell and administer in the State of Nevada the World Renowned Double Chloride of Gold Remedies discovered and prepared by

LESLIE W. KEELEY,

Of Dwight, Illinois, for the cure of

Liquor, Morphine, Opium and Tobacco Habits and Neurasthenia.

More than 120,000 People Have Been Permanently Cured in the United States.

DR. G. E. SUSSDORFF,

Who introduced THE KEELEY CURE in the State of California, and successfully treated more than one thousand patients, will personally conduct the treatment at the Institute.

G. E. SUSSDORFF, M. D., President and Medical Director.
W. C. WATSON, Treasurer and Business Manager.

For terms and other information address,

THE KEELEY INSTITUTE,

P. O. Drawer 609. aug6 CARSON CITY, NEVADA.

J. M. McCORMACK'S

Marble and Granite Works.

RENO, NEVADA.

Sole Agent for the Celebrated WROUGHT IRON FENCE. Designs and Prices Sent upon Application.

WIELAND'S LAGER.

PARRY & EVANS,

Sole Agents for the State of Nevada for the sale of

John Wieland Brewing Company's

Celebrated Pure and Genuine Lager Beer.

HEADQUARTERS AND BOTTLING HOUSE,

RENO, NEVADA.

Favorable terms given to the wholesale trade. All orders and family use promptly filled and attended to.

BOCK BEER

CONSTANTLY ON HAND.

MISCELLANEOUS.

Santa Abie

A MATCHLESS COUGH REMEDY.

EASY TO TAKE,
PROMPT IN ITS EFFECT.

All inflamations of the throat and lungs yield to its influence.

EVERY BOTTLE WARRANTED.

FOR SALE BY

S. J. HODGKINSON.

PALACE RESTAURANT,

IN PALACE HOTEL. - - RENO, NEVADA

J. GODFREY, Proprietor.

MEALS AT ALL HOURS,

DAY OR NIGHT.

OYSTERS IN EVERY STYLE

The public can rest assured that the Palace Restaurant will be maintained in a first-class manner.

To Remove Substances From the Eye.

To remove the solid particles from under the lids, it is sufficient to pull the lid away from the eye and to wipe the body with a piece of moist paper or the corner of a handkerchief. If it is under the upper lid, grasp the lid firmly between the thumb and finger, lift it from the eyeball and draw it down over the lower lid, and then allow it to slide slowly back to its natural position. The foreign body will be scraped off on the lashes.

The operation may be repeated several times. Or lift the lid from the eyeball, allow the tears to accumulate beneath the lid and forcibly blow the nose. Or place in the eye a few grains of flaxseed, which, forming a mucilage, will promptly bring relief. Or place across the upper lid the point of a pencil or bodkin, and turn the lid back over it. In this way the foreign particle is brought into distinct view and can be readily wiped away.—Washington Star.

A Long Underground Canal.

The canal between Worsley and St. Helena in north England is probably the longest and most remarkable canal of the kind in the world. It is 16 miles long and is underground from one end to the other. Many years ago the managers of the Duke of Bridgewater's estate filled its old mines with water that they might transport the coal under ground instead of on the surface. Ordinary canalboats are used, the power being furnished by the men. The tunnel arch over the canal is provided with cross pieces, and the men propel the boats along as they lie on their backs on the loads of coal.—Pittsburg Dispatch.

Adam's Staff.

The Talmudic writers tell us that "the blessed God gave to the first man in paradise a staff which had been created between the stars. Adam gave it to Enoch, Enoch to Noah, Noah to Shem, Shem to Abraham, Abraham to Isaac, Isaac to Jacob. Jacob carried it into Egypt and gave it to his son Joseph. When Joseph died his household goods were taken to the house of Pharaoh. Pharaoh took the staff of Adam, which had descended to Joseph from the first man, and put it among his special treasures."—St. Louis Republic.

A Big Livery Bill.

A Bangor man who sent his office boy to return a hired team to a stable received several days after a bill for the board of the horse and another bill for the hire of the team for the time intervening. The stupid boy took the team to the wrong stable. The man said he wouldn't mind so much, but there seemed to be no limit to the number of cigars he is compelled to pay for at the instance of jeering friends.—Exchange.

A Hard Conundrum.

Of the 1,300,000,000 or 1,400,000,000 of people populating the earth, how many may be said to dominate it? Is the direction of all affairs sublunary in the hands of more or less than 10,000 men and women? I do not mean as elected or hereditary rulers of nations merely, but persons in the capacity of rulers, financiers, priests, soldiers, writers, statesmen, etc.—Cor. New York Sun.

Children Cry for Pitcher's Castoria.

FOR SALE!

THE UNDERSIGNED, owing to ill-health, hereby offers his property for sale.

SITUATED ONE MILE

—From the Growing—

TOWN OF WADSWORTH

And for Ranch and Dairy Purposes

On of the Finest Pieces of Property in Nevada.

The Ranch consists of rich bottom land subdivided into meadow and pasture, containing about seven hundred (700) acres, with an inexhaustible supply of wood.

The Buildings consist of one good dwelling house, milk house and cellar, blacksmith shop, new barn, together with necessary corrals and outhouses.

The Dairy.—The ranch keeps a dairy of 45 cows and supplies the town of Wadsworth with milk and butter.

The Stock.—There will be sold with the ranch the following stock: Two span matched mules, 5 years old, weight 1200 pounds each; eight head of unbroke mules, 1 and 2 years old; forty-five good milch cows; twenty head of horses; three large ranch wagons; two delivery wagons, and one buggy, together with a full and complete set of farming tools, etc.

Water Right.—The property has one of the oldest water rights on the Truckee river.

Terms.—For term and further information apply by letter or in person to

DAN PROCTOR,
my27tf Wadsworth, Nev.

SAN FRANCISCO, CAL., September 9, 1893—There will be sold at public auction at Fort Bidwell, Cal., commencing October 10, 1893, and continuing from day to day as long as may be necessary, a large lot of miscellaneous public property. Circular describing the nature of the articles and other information may be obtained at this office or at the office of the Post Quartermaster at Fort Bidwell, Cal.

J. G. CHANDLER,
sep12w3 Chief Quartermaster.

THE ARCADE SALOON,

S. ARMANKO ..... Proprietor

Finest Wines, Liquors and Cigars.

Commercial Row, Reno.

CHARLES E. CLOUGH,

BUILDER, ARCHITECT,

AND CONTRACTOR,

RENO, NEVADA.

Plans for buildings and estimates of cost furnished. Contracts taken for any size or style building. Residence near the University. Orders left at Sunderland's shoe store will receive prompt attention. mar10tf

MERCHANTS' EXCHANGE

CORNER of Virginia Street and Commercial Row.

DUSEN CHURICH, Proprietor.

The Finest of WINES, LIQUORS and CIGARS.

Call and see me.

my9

WAKE UP.

If you wake up in the morning with a bitter or bad taste in your mouth, Languor, Dull Headache, Despondency, Constipation, take Simmons Liver Regulator. It corrects the bilious stomach, sweetens the breath and cleanses the furred tongue. Children as well as adults sometimes eat something that does not digest well, producing Sour Stomach, Heartburn, Restlessness, or Sleeplessness—a good dose of Regulator will give relief. So perfectly harmless is this remedy that it can be taken by the youngest infant or the most delicate person without injury, no matter what the condition of the system may be. It can do no harm if it does no good, but its reputation for **40 years** proves it never fails in doing good.

Hotel Clarendon,

Formerly known as the Occidental Hotel,

Has Changed Hands

Under the new management it will be a

STRICTLY FIRST-CLASS HOTEL.

It is situated opposite the passenger depot, and is

Open Day and Night.

The tables are always supplied with the best the market affords, and the finest wines, liquors and cigars are served at the bar.

A. J. CLARK, Proprietor.

SWISS HOTEL.

J. REA & F. MARRA, Props.,

Virginia Street, next door to Fraser's meat market.

P. O. Box 517, RENO, NEV.

First-Class Accommodations For Families.

Fine Wines and Brandies, Claret and White Wine

50 Cents per Gallon.

Low rate given at Wholesale.

Also Fine Sherry and Port Wine.

A carload of Claret and White Wine just received.

Goods delivered to any part of the city free of charge.

Winery and Distillery at Gilroy.

P. O. Box 3, GILROY, Cal.
se3tf

NOTICE TO CREDITORS.

ESTATE OF John Ghiglieri, deceased. Notice is hereby given by the undersigned, executrix and executor of the estate of John Ghiglieri, deceased, to the creditors of and all persons having claims against the said deceased, to exhibit them with the necessary vouchers within four months after the first publication of this notice to the said executrix and executor at the District Attorney's office, in the court house, at Reno, Washoe county, Nevada, the same being the place for the transaction of the business of said estate.

MARIA GHIGLIERI,
Executrix, and
GUSPARA GHIGLIERI,
Executor of the estate of John Ghiglieri, deceased.

CURLER & CURLER, Attys. sep10w4

C. J. BROOKINS'

VARIETY STORE.

PIANOS, ORGANS,

Toys, Sheet Music, Yankee Notions,

Books, Stationery, Cutlery,
Cigars, Tobacco, Pipes, Etc.

Commercial Row, opposite Railroad Depot

PIKE & HOLLINGSWORTH,

SUCCESSORS TO HENRY RUHE,

Commercial Row, near Sierra Street, Reno, Dealers in

Family Groceries, Fresh Fruits,

VEGETABLES,

HAM, BACON, LARD, ETC.

Our stock is large, fresh and choice.
Orders will receive prompt attention.
Goods delivered to all parts of town free.
Give us a call and try our goods and prices.
jy10tf

FOR SALE OR RENT.

TWO CATTLE RANGES—ONE SITUATED in Modoc county on the South Fork of Pit river and its tributaries, and the other near Painter Flat and generally known as Hole-in-the-Ground range, in Lassen county, Cal., and Washoe county, Nev.—both having excellent grazing lands and an abundance of water for stock uses and purposes. For terms apply to or address JACOB McKISSICK, Ur., Long Valley, Cal.
WILLIAM WEBSTER, Reno, Nev. s-3tf

BURKE BROTHERS,

RENO, NEVADA,

CONTRACTORS AND BUILDERS, WILL contract for brick and stone work for building furnaces, retorts, etc.

FIRST-CLASS BRICK FOR SALE.

All work guaranteed. Correspondence solicited. aug15

FIFTY-CENT COLUMN.

All classes of legitimate advertisements not exceeding six lines inserted in this column at 50 cents per week.

Agency for a Big Tea Company.

John Peterson has been appointed agent for the Great American Importing Tea Co., which has forty-five stores and fifty agencies in the West. Its celebrated teas, coffees and spices, received weekly. Handsome presents to all. se23w1

Wanted.

An experienced male teacher for a private school. A man over 30 years of age preferred. Apply, with references to

R. H. SCHWARTZ,
Paradise, Humboldt County, Nevada.
se23tw

Go, for Laughton's.

Visitors at the Fair should not fail to visit Laughton's Springs and bathe in its health-giving water. s16w1

Fortune Telling.

Mrs. Bower, the best fortune teller in the world. Tells from the cradle to the grave; the past, present and future. Steele's building, Commercial Row up stairs at Mrs. Fosters lodging house. sept. 17, 1w.

Good Pasture.

To rent—1,000 acres of good pasture. Well fenced and well watered. Apply to David Evans, Antelope ranch, Long Valley. P. O. address, Purdy, Sierra Co. Cal. sep17w1

Lost.

In town or between town and the Plumb ranch, a child's navy blue jacket, with large white pearl buttons. Finder please leave at JOURNAL office. sep17w1

Commercial School.

Wm. B. Daugherty, accountant and instructor in book-keeping. Day and evening classes. Experting books of accounts a specialty. Office and class room, No. 6, Sunderland Building, Reno, Nevada. sep10tf

Dancing School and Dances.

There will be dancing school in the Clough & Crosby building every Tuesday and Saturday evenings. There will be dancing every night during fair week. W. O. WRIGHT, S. D. UPSON.
sep9tf

House to Rent.

An unfurnished house of three rooms on Vine street, near Fourth, for rent. Terms reasonable. Inquire of George J. Smith, corner Washington and Fifth streets.
sep7tf.

Art Studio Reopened.

Miss Sheldon, teacher of painting and drawing, will reopen her studio for class and private instructions from this date. Second door west of JOURNAL office.

Rooms to Let.

Furnished rooms with board and unfurnished rooms for light housekeeping to let. Inquire at JOURNAL office. se2

Fresh Milk.

If you want pure, fresh milk call on Keiley & White. They deliver milk to any part of the city, morning and evening. The cleanliness of their dairy and surroundings is their pride. Give them a trial. jy2tf

Cheap Wood.

Block wood from the Verdi mill, first-class for cooking, for sale cheap and delivered to any part of town. Leave orders at Dixon Brothers' meat market, or address

M. C. MYERS,
je30tf Verdi, Nev.

Washoe Lunch Counter.

The best meals in town; choice steakes and chops cooked to order. You pay for what you get, and your order is promptly filled.
jy1tf CLAUSEN & GOTTSCHALK.

Removal.

The Western Bi-Chloride Institute of Reno has rented a cottage at Steamboat Springs where it guarantees to cure the liquor, opium, cocaine and tobacco habits. Terms Reasonable. Correspondence as to treatment solicited. F. McRAE, Secretary,
je10tf Reno, Nev.

Best Milk System.

The bottled milk system introduced here by the Reno Creamery Dairy is adopted in all the principal cities and approved by boards of health. my28tf

J. Westlake

Is now prepared to make boots and shoes cheaper than ever before. Call and see his improved manner of manufacturing. Repairing done at short notice. Shop on north side of Virginia St. aug22tf

Oscar Hildebrant

The piano tuner is now residing permanently in Reno, and will receive a limited number of piano pupils. Leave orders at C. J. Brookins, or address Oscar Hildebrandt by mail. feb3tf

SUMMONS.

IN THE DISTRICT COURT OF THE STATE of Nevada, in and for Washoe county. The State of Nevada sends to Alexander McMurtrey greeting: You are required to appear in an action commenced against you as defendant, by Etta McMurtrey as plaintiff, in the District Court of the State of Nevada, in and for the county of Washoe, and answer the complaint therein within ten days after the service on you of this summons (exclusive of day of service) if served in said county, or twenty days if served out of said county, but within said district, and in all other cases forty days; or judgment by default will be taken against you according to the prayer of said complaint. The action is brought to obtain the judgment and decree of said court that the bonds of matrimony heretofore and now existing between you, said defendant, and the said plaintiff, be dissolved and forever annulled, upon the several grounds of extreme cruelty, willful desertion and failure on your part to provide the plaintiff with the common necessaries of life, having the ability so to do, and for general relief; all of which will more fully appear from the complaint, which is on file in the office of the Clerk of said court, at Reno, in said county, and to which you are especially referred. And you are further notified that if you fail to appear and answer said complaint, the said plaintiff will apply to the court for the relief demanded.

(SEAL) In testimony whereof, I have hereunto set my hand and affixed the seal of said court, at Reno, this 31st day of July, A. D. 1893.

O. EVANS,
Clerk of the District Court of the State of Nevada, in and for Washoe county.
By W. L. KNOX, Deputy.
T. V. JULIEN, Attorney for Plaintiff.
aug4

SICK CATTLE,

DO YOU HAVE ANY? IF SO TRY

B. A. LEAK, Veterinary Surgeon,

Office at Golden Eagle Hotel, Reno, Nevada. After twenty-three years' experience with

ANTHRAH, BLACK LEG, BLACK TONGUE, TEXAS FEVER, and BLOODY MURRAIN,

I am able to treat them. No Cure no Pay in the first stage of the disease.
au20tfd&w

FURNITURE.

E. C. SESSIONS & CO.,

DEALERS IN ALL GRADES

FURNITURE

—AND—

Upholstered Goods,

Virginia St., Three doors south of First National Bank.

HAVING THE LARGEST AND BEST SELECTED STOCK OF GOODS In our line to be found between Sacramento and Ogden, we are prepared to fill all orders and to supply all articles required in furnishing Kitchen, Dining Room, Parlor, Bedroom and Office, at as low rates as can be sold for the same quality of goods.

Bedroom Suits at from $20 to $130.
Chairs 75 cents to $25 each.
Mattresses of all kinds and Quality.
Window Shades fringed and plain.
Combination Step Ladder Chair, neat and convenient.

REPAIRING A SPECIALTY

We have a first-class Upholsterer and can do any work in that line that may be required. Goods delivered to any part of the city or vicieity free.

A few WHEELER & WILSON LATEST IMPROVED No. 9 HIGH ARM SEWING MACHINES for sale at reduced rates.

First National Bank

RENO, NEVADA.

Capital paid in, ... $200,000 00
Surplus Fund, ... 100,000 00
$300,000 00

Deposits Received on Favorable Terms.
Money Loaned on Approved Security.

Exchange Bought and Sold throughout the United States and Europe. Takes Telegraphic Transfers

INTEREST PAID ON TIME DEPOSITS.

OFFICERS:

D. A. Bender ..... President
Geo. W. Mapes ..... Vice President
C. T. Bender ..... Cashier
George H. Taylor ..... Assistant Cashier

DIRECTORS:

W. O. H. Martin, A. H. Manning, G. W. Mapes, C. E. Paxton, D. A. Bender, F. M. Lee, C. T. Bender.

SAFETY DEPOSIT BOXES FOR RENT

By the Month or Year at 50 cents per Month.

BANK OF NEVADA NOTICE.

M. D. FOLEY ..... President
M. E. WARD ..... Vice President
R. S. OSBURN ..... Cashier

Daniel Meyer, of San Francisco; George Russell, of Elko; M. D. Foley M. E. Ward, J. N. Evans, C. C. Powning, and L. Abrahams, of Reno.

INTEREST PAID ON TIME DEPOSITS.

The Bank of Nevada, Reno, with a capital of $300,000, and liberal credit with banks and bankers, is better able than ever to transact a general banking business, and to accommodate the agricultural, stockraising and business interests of all customers, and the patronage of the people is respectfully solicited.

The Bank will pay interest on time deposits at the rate of 4 per cent, per annum. No charge for exchange on Pacific Coast business will be made to patrons.

The Bank will buy and sell exchange on San Francisco, New York, London, and all the principal cities in the United States, Canada, Europe, China and Japan.

Special rates will be given for France, Germany, Italy and Switzerland.

Stocks and bonds bought and sold on commission. The Bank is also agent for leading American and European Fire Insurance Companies.

ANHEUSER -|- BUSCH -|- BREWING -|- ASSOCIATION

J. G. KERTH.

Sole Agent for Reno, Carson, Virginia City and all Western Nevada for this

CELEBRATED

Budweis Lager Beer.

Correspondence solicited, and all orders promptly attended to. A trial will convince of its superiority over all other brands in the market.

NEATEST

Spring and Summer

CLOTHING,

And Furnishing Goods

M. NATHAN'S

The Pioneer Clother.

RENO, NEVADA.

HAVE YOUR PRINTING

—DONE AT THE—

Journal Job Office.

NEWSPAPERARCHIVE®

NEVADA STATE JOURNAL.

SUNDAY, SEPTEMBER 24, 1893.

THE PRESIDENT'S POSITION.

Governor Jones of Alabama authoritatively denies that President Cleveland is a monometallist. On the contrary Governor Jones says in behalf of the President that he is in favor of the utilization of silver so far as it can be done without danger to sound currency.

Conceding as stated that President Cleveland is in favor of the utilization of silver, he has adopted a strange method of making it know. Unless he has been grossly misrepresented he has used the great power of the administration against legislation favorable to silver

He is accused of using the Federal patronage at his disposal to reward Senators and Representatives who are prominent in advocating the repeal of the purchasing clause of the Sherman act. He is said to have sent a congratulatory telegram to Representative Wilson upon the passage of the Repeal bill by the House of Representatives, thus interfering with the prerogatives of a coordinate department of the Government

It is possible, of course, for the President to favor the Repeal bill and the utilization of silver Senator Hill of New York does so and Senator Voorhees of Indiana, who is the leader of the repeal force in the Senate, claims to be a bimetallist None of the recognized leaders of the Silver party, however, the men whose fealty to the silver cause is not doubted, believe in the repeal of the only Act on the statute books that directly or indirectly refers to the coinage of silver until a guarantee is given in the shape of an amendment, that silver will not be completely demonetized

The prevalent idea is that President Cleveland is opposed to the remonetization of silver, and Senator Stewart has introduced a resolution to ascertain to what extent he has endeavored to influence the action of Congress on the Repeal bill If he has been misrepresented the inquiry will doubtless establish the fact as it also will that he is in favor of utilizing silver so far as it can be done without endangering sound currency, if such is the case It would, however, seem more in accordance with the dignity and duty of the President to let Congress determine what shall constitute sound money, than to place his judgment against that of 88 Senators and 356 Representatives elected to legislate for the people

OPPOSED TO A COMPROMISE.

The Atlanta *Constitution*, one of the most influential of Southern newspapers, is opposed to a compromise on the silver question It is in favor of the full remonetization of silver at the ratio of 16 to 1, and urges the passage of a bill to that effect Failing in that, it prefers the repeal of the Sherman Act and the adoption of a single standard to a compromise which would leave the question unsettled It says

From a party standpoint a compromise would be a most serious blunder, for it would leave the question unsettled, with the majority of the party in favor of bimetalism, which the minority and Republicans could prevent The question would be a greater menace to business, manufacturing and agricultural interests than ever. It would be far better to declare for a single standard and settle the question for all time than to repeal the Sherman law with a vague promise of the double standard at some time in the future.

The *Constitution* fears that if the silver question is not settled at this session of Congress it will disrupt the Democratic party, as the goldbug Democrats and Republicans will unite at the polls as they do in Congress. It is mistaken, however, in its surmise that the unconditional repeal of the Sherman Act and the adoption of a single standard will settle the question for all time. The silver men will not accept as final anything less than the free coinage of silver upon an equality with gold That is the principle for which they are contending and they will fight for it until they achieve success it the battle has to be waged until the Presidential election in 1896

SENATOR PETTIGREW has written the *Dakota Farmer* and Secretary of the State Woolgrowers' Association a letter in which he declares that if Congress undertakes to put wool upon the free list, he will urge the passage of a bill to abolish the duty on woolen goods

ARRAIGNING THE PRESIDENT.

Senator Stewart Creates a Sensation in the Senate.

WASHINGTON, September 23 — The President of the United States will be arraigned in the United States Senate on Monday for violating the spirit of the Constitution in endeavoring to destroy the independence of the law-making branch of the Government by seeking to coerce Congress into the passage of the repeal bill. Notice to this effect was clerely indicated in a resolution presented this morning by Stewart of Nevada, upon which he announced he would address the Senate on Monday.

The resolution declares that the independence of the co-ordinate departments of the Government must be maintained, and the use of the power and influence of one department to control the action of another is a violation of the Constitution and destructive of our form of government.

The introduction of the resolution created a sensation, and the discussion of the matter on Monday will attract great attention, as it indicates the intention of the silver Senators to divert discussion in the Senate to an alleged attempt of the President to control Congress.

Telegraphic Notes.

A severe snow storm has swept over Northern England, following an unnatural spell of warm weather.

James Shank, Lord Mayor of Dublin and other prominent Irishmen arrived from the other side, at the invitation of the city of Chicago to take part in the Irish Day at the World's Fair.

The Haytien warship Alessandre Petion foundered September fifth, off Cape Tiberon and eight men were drowned. Only one escaped. The ship sank without a moment's warning.

Nearly all of the injured in the wreck on the Wabush road are better. Wm. Hoskins, one of the boys from London, is dying. F P. Dow of Washington is in quite a serious condition and is suffering greatly.

Charley Mitchell has signed articles to fight Jim Corbett at the Coney Island Club for the championship, about December 18. The articles will be taken to Ashbury Park to-morrow for Corbett's signature. The purse is $40,000.

The New York bank statement for the week ending yesterday is given as follows: Reserve increase, $7,008,000 loans decrease, $5,205,000; deposits increase, $6,773,000 legal tender, increase, $3,471,000, circulation increase $887,000. The banks now hold $17,610,000 in excess of the legal requirements.

West, accused of the murder of Addie Gilmour at San Francisco, says the girl was sent to him by a women doctor who had preformed a criminel operation on the girl and then sent her to him out of revenge. West, still asserts that he gave Miss Gilmour's body to two medical students, but refuses to name them

Mrs Louise Worthington, who shot and killed Harry Baddely in San Francisco, was sentenced to 25 years imprisonment at San Quentin Baddely was the woman's paramour and she eloped with him. She returned to her husband, however, and later shot Baddely who, she says was persecuting her.

Congressman Breckinridge has filed a reply to the charge in the suit for a breech of promise of marriage by Madeline Pollard He denies that he seduced her or promised to marry her, or is he the father of any of her four children He declares the first time they ever met she requested his advice as a lawyer in the matter of a man named Rhodes, who had betrayed her.

Skipped With the Other Fellow.

One of the men who came here with the balloon outfit is in trouble In a financial way the party did fairly well by the balloon ascension at the Fair grounds Friday afternoon and all came to town and put up at a down town hotel. The party consisted of the aeronaut and his helper and the latter's wife and three children. Yesterday morning when the helper emerged from his quarters at the hotel he was amazed to discover that his wife and children and the acrobat were missing, as well as everything belonging to the outfit, except an empty trunk. He at once sought the aid and advice of the police force, but found them unable to do more than to extend to him their most profound sympathy. The service of the telegraph was brought into requisition but, to no avail. At last accounts the disconsolate man was as far from knowing the whereabouts of the missing parties as when first he discovered their absence.

Tournament Finished.

The State Tennis Tournament which was finished yesterday proved one of the most interesting and well contested affairs ever held.

The game between Thurtell and Moore was very interesting and proved to be a very even and well contested match and resulted in Moore's favor by the score of 6-1, 7-5, 4-6, 6-3.

In the doubles Van Harlengen and Moore vs. Thurtell and Lewers was close and resulted in favor of the former by 6-2, 3-6, 6-2, 6-3.

In the championship games between Philips and Moore resulted in favor of the former after a well contested match which necessitated the playing of five sets to decide. Result was as follows 3-6, 3-6, 6-0, 6-2, 6-0.

This gives the championship of the State to J. W. Phillips for two seasons and necessitates his winning another year when the trophy will become his personal property.

Church Notices.

Baptist Church—Services to-day at the usual hours morning and evening conducted by the pastor.

M. E. Church—Morning and evening there will be preaching by the pastor. All are invited.

Trinity Church—Seventeenth Sunday after Trinity. Morning prayer, litany and sermon at 11 A. M. Sunday school at 12: 15. Evening prayer and sermon at 7 30 P. M. All are invited.

Good Advice.

The Reno *Gazette* loses no opportunity to make fun of the People's party. You will be a back number neighbor, unless you get in line p. d. q. —*Lyon County Times.*

If the *Times* will be good enough to allow the *Gazette* to remain just where it now is politically, there will be a general sigh of relief all over the State. —*Appeal.*

Bucklen's Arnica Salve.

The best salve in the world for Cuts Bruises, Sores, Ulcers, Salt Rheum, Fever Sores, Tetter, Chapped Hands, Chilblains, Corns, and all skin Eruptions, and positively cures Piles or no pay required. It is guaranteed to give perfect satisfaction or money refunded. Price 25 cents per box. For sale by S. J. Hodgkinson.

AT THE OLD TRYSTING PLACE

The dead leaves rustle at my feet,
The moon is shining brightly;
Something has softly dimmed my eyes.
Across the path one shadow lies.
The path two trod so lightly.

It was upon a night like this
Love left us only sorrow;
I held her little hand in mine;
That parting is to me divine.
Then there was no tomorrow.

Since I have learned life's lesson well
Hearts are not easy broken.
Tonight all joys I have forgot;
There's something sacred in this spot,
Where sweet goodbys were spoken.

I'd feel less lonely with myself
If I were broken hearted;
Would I could live that night again,
With all its sadness-sweetened pain,
When love from love was parted!
—Lippincott's.

The Boomerang Is Not New.

The boomerang, the Australian native's weapon of offense and defense, referred to in all reference works as an instrument unknown until after the discovery of Australia, was doubtless known before the time of Christ. Pliny the elder, a contemporary of our Saviour, writes as follows in his "Natural History" respecting an instrument made of the wood of the aquifolia:

"If a staff made of this wood, when thrown at an animal, from want of strength in the person tarowing, falls short of the mark, it will come back toward the thrower of its own accord, so remarkable are the properties of that tree."

It is altogether probable that the learned Pliny did not consider the shape of the "staff" and referred its peculiarities to the nature of the wood of which it was made.—St. Louis Republic.

BREVITIES.

Baldness is either hereditary or caused by sickness, mental exhaustion, wearing tight fitting hats, and over work and trouble. Hall's renewer will prevent it.

When your food has no relish, th stomach needs to be cleansed and strengthened by a dose or two of Ayer's Pills.

For rashes, pimples, and blotches, Ayer's Sarsaparilla is an unequaled specific.

R. C Wills has just issued a cash list circular. A persual of the same will benefit purchasers. Send to him and get one. *

If you want a good fitting pair of boots or shoes—no scab work from strangers—go to H F. Pavola, who is reliable and no stranger. *

Guaranteed Cure.

We authorize our advertised druggist to sell Dr King's New Discovery for Consumption, Coughs and Colds, upon this condition. If you are afflicted with a Cough, Cold or any Lung, Throat or Chest trouble, and will use this remedy as directed, giving it a fair trial, and experience no benefit, you may return the bottle and have your money refunded. We could not make this offer did we not know that Dr. King's New Discovery could be relied on. It never disappoints. Trial bottles free at S. J. Hodgkinson's drug store. Large size 50c and $1.

The True Laxative Principle

Of the plants used in manufacturing the pleasant remedy Syrup of Figs, has a permanently beneficial effect on the human system, while the cheap vegetable extracts and mineral solutions, usually sold as medicines, are permanently injurious Being well-informed, you will use the true remedy only. Manufactured by the California Fig Syrup Co.

Operatives

There are of all sorts, some good, some bad, some indifferent You want the best. So take Simmons' Liver Regulator only. It is the best operative in any attack of Indigestion, Dyspepsia Constipation, and Biliousness, or drive away Malaria. Don't be tempted to take anything else in place of the Regulator.

MARRIED.

PEPPER—WOOD—In Reno, Nev., September 23, 1893, at the home of the bride's parents, by J. J. Linn, J. P., M. Pepper to Miss Tiny Wood, both of Reno.

PEOPLE FIND

That it is not wise to experiment with cheap compounds purporting to be blood-purifiers, but which have no real medicinal value. To make use of any other than the old standard AYER'S Sarsaparilla—the Superior Blood-purifier—is simply to invite loss of time, money, and health. If you are afflicted with Scrofula, Catarrh, Rheumatism, Dyspepsia, Eczema, Running Sores, Tumors, or any other blood disease, be assured that

It Pays to Use

AYER'S Sarsaparilla, and AYER'S only. AYER'S Sarsaparilla can always be depended upon. It does not vary. It is always the same in quality, quantity, and effect. It is superior in combination, proportion, appearance, and in all that goes to build up the system weakened by disease and pain. It searches out all impurities in the blood and expels them by the natural channels.

AYER'S Sarsaparilla

Prepared by Dr. J. C. Ayer & Co., Lowell, Mass. Sold by all Druggists. Price $1; six bottles, $5.

Cures others, will cure you

NEW TO-DAY.

Carriage Trimming.

Persons having work in my line will find it to their interest to call on me at J. Armstrong's harness shop, Sierra street, where I am now located, and am prepared to do all kinds of trimming in first-class style and at reasonable rates.

G. MERKLINGER.

se26 1w

A GENTLE WOMAN

Wishes a toilet cream to promote that

Brilliant Transparency

of the skin, which is the true beauty of the complexion.

She wishes it to have the true fragrance of the flowers and the gentle tonic action of the healing balsams, which render the skin soft, white and beautiful without injury to it.

She wishes the refreshing, soothing effect of the best and simplest ingredients blended into a perfect cream. She finds it in Cocona Cream and will have no other.

She never uses the paints and face bleaches which are so injurious to the skin.

GENTLEMEN after shaving find Cocona Cream most excellent.

COCONA WATER is the natural fragrance of flowers for the toilet and bath.

COCONA BALM Prevents and Heals chapping, breaking and roughness of the skin.

THE COCONA TOILET SPECIALTIES are manufactured only by the

Cocona Company,

SAN FRANCISCO, CAL.,

and we have secured the agency of same, as it is our constant effort to supply the public with the finest and latest Toilet Articles and the purest of Drugs and Medicines

WILLIAM PINNIGER, Druggist.

BUSINESS LOCALS.

Hot lunch at Kerth's every day, 15 cents.

Pure ice cream fountain soda at Pinniger's, Virginia street.

Take your prescriptions to McCullough's, no-commission dispensary.

Go to the Palace Bakery for fresh wholesome bread, cakes, pies and candies.

For rough or chapped skin use Mystic Balm, 25 cents. Pinniger's, Virginia street.

A fresh assortment of Heath & Milligan's superior mixed paints at McCullough's.

After shaving or exposure to cold use Mystic Balm, 25 cents. Pinniger's, Virginia St.

A new lot of sewing machines just received—something quite novel—at McCullough's drug store.

Jack Godfrey serves a first-class meal and fresh oysters in every style at the Palace Restaurant. Meals at all hours.

Lovers of a good cigar go to the Monarch and get one of Herman Hyman's Cuban Blossoms

A new assortment of picture moulding artist materials and studies just received by McCullough.

Stationery, cutlery, notions, also gentlemen's underware and hats at A. Nelson's on Virginia street. Call and examine before purchasing elsewhere

Take your prescriptions to Pinniger's pharmacy, Virginia street. Pure drugs at lowest prices.

The Palace Hotel, which is well and favorably known to every old Nevadan, is being conducted as usual by that veteran landlord Al White, who spares neither pains nor purse to provide for the convenience of guests.

A Leader.

Since its introduction, Electric Bitters has gained rapidly in popular favor, until now it is clearly in the lead among pure medicinal tonics and alteratives—containing nothing which permits its use as a beverage or intoxicant, it is recognized as the best and purest medicine for all ailments of the Stomach, Liver or Kidneys. It will cure Sick Headache, Indigestion, Constipation, and drive Malaria from the system. Satisfaction guaranteed with each bottle or the money will be refunded. Price only 50c per bottle. Sold by S. J. Hodgkinson.

For Over Fifty Years

Mrs. Winslow's Soothing Syrup has been used by millions of mothers for their children while teething. If disturbed at night and broken of your rest by a sick child suffering and crying with pain of cutting teeth, send at once and get a bottle of Mrs. Winslow's Soothing Syrup for children teething. It will relieve the poor little sufferer immediately. Depend upon it mothers, there is no mistake about it. It cures Diarrhœa, regulates the Stomach and Bowels, cures Wind Colic, softens the gums, reduces Inflammation and gives Tone and Energy to the whole system. Mrs. Winslow's Soothing Syrup for children teething is pleasant to the taste and is the prescription of one of the oldest and best female physicians and nurses in the United States. Price twenty-five cents a bottle. Sold by all druggists throughout the world. Be sure and ask for "Mrs. Winslow's Soothing Syrup." aug24-1y

How's This?

We offer one hundred dollars reward for any case of Catarrh that cannot be cured by Hall's Catarrh Cure F. J. Cheney & Co., proprietors, Toledo, O.

We, the undersigned, have known J. F. Cheney for the last 15 years and believe him perfectly honorable in all business transactions and financially able to carry out any obligation made by their firm

West & Traux, Wholesale Druggists, Toledo, O; Walding, Kinnan & Marvin, Wholesale Druggists, Toledo, Ohio.

Hall's Catarrh Cure is taken internally, acting directly on the blood and mucous surfaces of the system. Price 75c per bottle. Sold by all druggists. Testimonials free.

When Baby was sick, we gave her Castoria.
When she was a Child, she cried for Castoria.
When she became Miss, she clung to Castoria.
When she had Children she gave them Castoria.

Prof. W. O. Pearce.

Organ registration and manipulation taught thoroughly. Organ tuning and repairing a specialty. Special attention given to beginners, on the piano. Leave orders at C. J. Brookins' music store. sep6tf

The largest assortment of heating stoves, parlor stoves, cook stoves and ranges, crockery and lamps at panic prices at Lange & Schmitt's. *

Plumbing, tinning and pipe work neat and cheap at Lange & Schmitt's. *

Dr. Losey will be at the Palace Hotel during fair week. Rupture and piles cured or no pay. sep12wl.

JOHN SUNDERLAND'S ADVERTISMENT.

NEW GOODS, PATTERNS, STYLES, For the Fall and Winter of '93 and '94.

My Fall and WinterGoods in Medium and Heavy Weights,

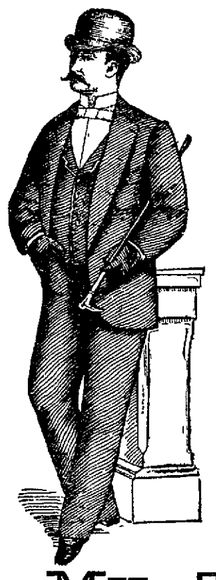

MEN'S, YOUTHS' AND BOYS' CLOTHING,

And Gents' Furnishing Goods.

Finest Line of the Very Best HATS,

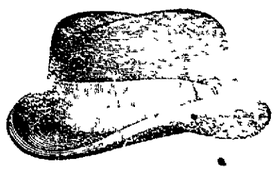

AND VERY LATEST STYLES of the very best manufacturers of the East. Don't buy poor, cheap, shoddy and unreliable goods that will give you no value for your money, when you can get good goods as cheap as you have to pay for shoddy.

HERE ARE SOME OF MY PRICES:

Men's Suits in Sack—Medium Weight	$8 00
Men's Suits in Sack—Heavy Weight	9 00
Men's Square Cut Heavy Weights	10 00
Men's Fine Cassamere Suits, Latest Pattern and Style	12 00
Youths' Suits, 12 to 18 years	6 00
Youths' Suits, 12 to 18 years	8 00
Youths' Suits, 12 to 18 years	10 00
Boys' Suits, from 8 to 14 years	6 00
Boys' Suits, from 8 to 14 years	5 00
Child's Short Pants Suits, from 4 to 10 years .	$2 50, $3, $3 50, $4 50, $5, 6 00
Child's Short Pants	75 cts, $1, 1 25
Child's Short Pants, custom made.	$1 50, 2 00

My Tailoring Department

IS COMPLETE.

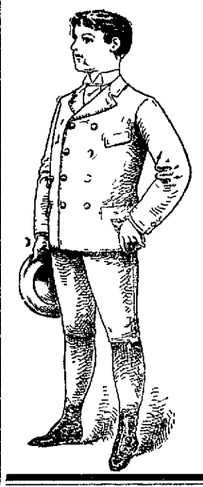

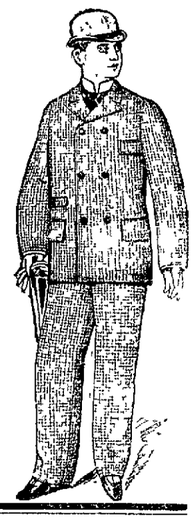

I IMPORT MY OWN CLOTHS,

And have secured the services of one of

The Best Cutters on the Coast.

Good Fits will be Guaranteed in All Cases.

My prices for Custom Made Suits will run from $25 upwards.

An examination of my prices will convince you that good goods and low prices is the rule at

JOHN SUNDERLAND'S,

Virginia St., - - - Reno, Nev.

THE REAL ESTATE BULLETIN.

$2,500—6 Room Cottage Eastlake finish, one block from University. Lot 70x140. Modern Improvements.

$600—Lot 70x150. Second street. Powning Addition.

$2,900—Fine New 5 Room Cottage. Eastlake finish Lot 100x95. Second street.

$525—Nice Home Marshe's Addition. A golden opportunity for a poor man.

$3,400—House, New, 9 rooms, Eastlake finish, well plumbed. Virginia street.

$3,600—The Jaques place, with 2 lots in rear, facing Granite street.

$375—Lot on Bell street.

$700—2 fine lots, Second street, Powning Addition.

$1,200—Buys you a very nice hard-finished house, one and a half stories high, with 9 rooms. Lot 50x100. in Western Addition.

Information furnished to would-be settlers.

Lands in California. Lands in Nevada. Lots in Reno, Nevada's Metropolis.

CHEAP LANDS FOR SETTLERS, Titles Perfect.

No promises to deliver water, but unquestionable water rights go with places.

Henry B. Rule
The Real Estate Agent,
31 and 33 Virginia Street, Reno, Nevada.

Drugs, Toilet Articles, Fine Perfumes,

—AT—

HODGKINSON'S,

VIRGINIA STREET.

PALACE BAKERY

East side Virginia Street.

Fresh, Wholesome Cakes, Pies and Bread Constantly on Hand.

ICE CREAM SODA AND ICE CREAM
At All Hours.

Fresh Candy and Nuts.
Wedding Cakes a Specialty.
Toys and Fancy Articles.
Goods delivered free to any part of the city.
JOHN PETERSON, Proprietor.

DIXON BROTHERS.
WHOLESALE AND RETAIL
BUTCHERS.

Fresh Beef, Pork, Mutton, Veal, Sausage Constantly on Hand.
HAM, BACON AND DRIED BEEF.
SHOP—Corner Commercial Row and Sierra Street, Reno, Nevada.
A share of the public patronage solicited.

HENRY B. RULE,

The Real Estate and Insurance Agent.

Scottish Union & National Insurance Company of Great Britain.
Home Insurance Company of New York.
German-American Insurance Company of New York.
National Assurance Company of Ireland.
Springfield Fire and Marine of Springfield, Mass.
Northern Assurance Company of London
Norwich Union Fire Insurance Society of Norwich, Eng.
Fire Association of Philadelphia, Pa.
Sun Fire and Marine of San Francisco, Cal.
Phœnix Assurance Company of London, Eng.
American Fire Insurance Company of New York.
New Hampshire Insurance Company of Manchester
Orient Insurance Company of Hartford, Ct.
Mutual Life Insurance Company of New York.
Pacific Mutual Life and Accident Insurance Company of San Francisco, Cal.

All Fire Insurance Policies Written on Day of Application

Property Bought and Sold on Commission; Property Rented; Rents Collected; Loans Negotiated.

Cheap Lands! Good Homes! Sure Investments!

Lands in any part of Nevada, and Lassen and Sierra Counties in California.

Office in THOMPSON'S BLOCK, VIRGINIA ST. Reno, Nev.

C. GULLING, President. GEO H. TAYLOR, Vice President.
WM. HENRY, Secretary. FIRST NATIONAL BANK, Treasurers.

RENO MILL AND LUMBER CO.

WHOLESALE AND RETAIL DEALERS IN

Rough and Dressed Lumber, Wood Turnings, Windows,

Doors, Blinds, Mouldings, Pickets, Shingles and Packing Boxes,

BEE MATERIAL OF ALL KINDS

Wall Paper of Every Description.

Builders' Hardware, Paints, Oils, Glass, Etc.

J. B. McCULLOUGH,

DRUGGIST and APOTHECARY

Commmercial Row, Reno, Nevada.

Prescriptions Carefully Prepared

FROM THE PUREST DRUGS ONLY.

An Elegant Assortment of Toilet Articles, Picture Frames, Wall Paper, Paints, Oils, Glass, Etc.

Agent for THE WHITE SEWING MACHINE.

THE NEVADA CASH STORE

Has Reopened With a Full Line of

Dress and Fancy Goods,

Carpets and Linoleums.

S. EMRICH, Proprietor.

NEWSPAPER ARCHIVE®

NEVADA STATE JOURNAL.

PRICE OF DAILY JOURNAL.
FIFTEEN CENTS PER WEEK
Delivered by Carrier.

SUNDAY, SEPTEMBER 24, 1893.

TIME TABLES.

Time of Arrival and Departure of Trains at Reno.

ARRIVES	TRAIN.	DEPARTS
	SOUTHERN PACIFIC.	
9 20 p. m.	No. 1, Eastbound Express	9.35 p. m.
7 25 a. m.	No. 3, Eastbound fast mail	7·35 a. m.
8 50 a. m	No. 2, Westbound Express	8 50 a. m.
9 10 p. m.	No. 4, Westbound fast mail	9 20 p. m.
	VIRGINIA & TRUCKEE.	
8 05 p. m	No. 1, Virginia Express	7 55 a. m
	No. 2, San Fran. Express	
11 40 a m.	No 3, Local Passenger	1:15 p. m.
	No. 4, Local Passenger	
	N.-C.-O. RY.	
4:30 p. m.	Express and Freight	8 30 a m.
	Express and Freight	

Time of Arrival and Departure of Mails at Reno.

MAIL	ARRIVES	CLOSES
San Francisco, Sacramento and points in California and Oregon	7 25 a. m.	8 00 a. m.
	9:20 p. m.	8 00 p. m.
Ogden, all Eastern points	9 20 p. m.	6.40 a. m.
Carson, Virginia and all Southern points	8 05 p. m.	6.40 a. m
Susanville and all points north	4 15 p. m.	8 00 a. m.

Buffalo Meadows and Sheephead mail arrives every Wednesday at 4 45 P. M. and closes every Thursday at 8 00 A. M.

V. & T. locked pouch from Virginia and Carson arrives at 11 45 A. M., mail for same closes at 1 30 P. M.

Postoffice Hours:

From 8 30 A. M. to 6 P. M. Sundays from 9 to 10 A. M.

BREVITIES.

The Grand Jury meets to-morrow morning.

John Wagner of Carson visited Reno yesterday

Douglas county butter took first prize at the State Fair.

Colonel E. D. Boyle of Virginia City attended the Fair yesterday.

William Nichols of Wadsworth took in the sights at the Fair yesterday.

Hon. T. G Herman was one of the delegates at the Fair grounds yesterday.

The Amedee Geyser has announced that in all probability the next issue will be its last.

S. H. Simonds of Floriston come down yesterday to see the wind-up of the State Fair.

G. Merklinger is prepared to trim carriages in all styles at Armstrong's harness shop. See advertisement.

Rev. Mr. Bready of the M E. Church has returned from his visit to the East and will preach at his church to-day.

Bishop Leonard was around shaking hands with his many friends yesterday. He will hold services at Wadsworth to-day.

Pugh & Cook who are noted for their artistic work, have just painted an ornamental sign for Dr. D. W. Rulison, the dentist.

S. R. Young of Lovelocks took in the Fair yesterday. He says they have good crops on Big Meadows, but prices are rather low.

Mr. and Mrs. A. R. Edmondson of Lovleock are here. Mrs. Edmondson has an attack of malarial fever and came here for medical treatment.

Harry Day, Deputy county Clerk of Ormsby county and J. S. Ullrich, Under Sheriff of the same county, were in Reno yesterday taking in the Fair.

The *Chronicle* says Mrs. Susie Winsmore, wife of Alex Winsmore, of Virginia, died after a short illness yesterday morning. Death resulted from heart disease.

A Wadsworth teacher asked a class to write an essay on "the result of laziness." A bright but lazy pupil handed in as his essay a blank sheet of paper, and was awarded the prize.

Mrs. W. C. Fulmer and her son Walter W. Fulmer of San Francisco are here visiting old friends, and will remain a week or ten days They are the guests of Mr. and Mrs. E. Barber.

J. A. Blossom of Battle Mountain has resumed work on the Jersey mine in Humboldt county near the Lander line. This mine in early days produced large quantities of argentiferous galena.

The *Gazette Publishing Company* makes a second hand appeal to the Republicans of Nevada to stand by the old party notwithstanding only one in ten of the Republicans in Congress voted for free coinage.

Hon. J. W. Haines, was on the Fair grounds yesterday. He is on his way to Chicago to attend to his duties as Nevada's World's Fair Commissioner. He will remain in Chicago until the year closes.

The many friends of Mr. and Mrs. S. A. Hamlin will be pained to learn that their son Fred is again verry sick. He had a severe attack of pneumonia last Spring, from the effects of which he has not fully recovered.

The Mason Valley *Tidings* says Judge Rising refused to accept the Grand Jury report last week because it was handed him by the Clerk, after the jurymen had taken their departure from the Courthouse.

Charley Quong, who has been employed as cook by families in Reno for the past ten years is under arrest at Los Angeles, on the ground that he had been recently smuggled into the country. Quong immediately appealed to his old amployers, and had no difficulty in finding a number who were willing to certify that he gained admission into this glorious country by air and honorable means.

LAST DAY OF THE FAIR.

A General Review—The Attendance Good—The Stock Parade and Premiums—The "Coon" Race—Speed Program.

The ninth annual Fair of the Nevada State Agricultural Association was brought to a close yesterday, and was certainly a success. Of course the attendance for the week was not as large as has been the case in previous years, but that was to be expected, as the present depressed condition of our affairs made money very scarce, and those who had but a few dollars applied them toward the necessaries of life rather than expend them for amusement. Virginia City, which usually contributed largely to the attendance, could not freely respond to the call this year, for where there were 5,000 persons employed in the mines last year, this year there are less than 500. Other portions of the State can be classed in the same category with the Comstock.

As a whole, the Fair was a complete success and the directors have just cause for congratulations all around. Everything seemed to favor them, even to the weather, which was as nice as any ever experienced during Fair week. The first two or three days were slightly windy, but the last three were extremely pleasant and made up what the others lacked.

The speed program of each day was up to the standard of good races, while the racers at the track were superior to those formerly in the stalls. There were a great many new horses, and some complaint was made that these were placed in their wrong classes, and by so doing the races were very uneven, but the management of the Fair is certainly not to blame for this.

The live stock exhibit, especially of cattle, was not up to the standard of former years, but there are various good reasons for this. The farmers and stockmen, like the rest of us, feel the keenness of the stringent times and were not able to pay the cost of keeping cattle at the Fair grounds for a week and hiring men to give the stock the attention they required, when it was difficult for many of them to raise money enough to pay for harvesting their crops. Another reason assigned for the smallness of the exhibit in that class was that the heavy rain storm just before the Fair began delayed almost every farmer in gathering his second crop, and to say nothing about the time they would lose in handling an exhibit for a whole week, were unable to spare the time to attend the Fair themselves.

The Pavilion was as attractive as ever. The exhibit there will compare favorably with that of former years. Those having charge of that department should feel perfectly satisfied with their work. The largest exhibits on the lower floor, and which have been a source of much instruction and benefit to the attendance, were those of the University and Agricultural Experiment Station. They occupied almost all of one side and all of the rear of the immense Pavilion, and the professors and students in charge were particularly painstaking in their explanations of the uses and benefits of the various instruments and other things on exhibit. One portion of the exhibit of the University, that department devoted to bacteriology, under charge of Professor Miller, has been of more than usual interest and very instructive to the many who took advantage of the opportunity to study it. The Professor had an exhibit on bacteria taken from the blood of a cow an hour after it died from anthrax, the disease which has lately prevailed among cattle in the meadows. This is specially mentioned, but there were dozens of other things which should have been seen to be appreciated. To go through the entire exhibit and give each particular article and display the proper notice would require more space than can be spared, and suffice it to say, the entire exhibit was an exceedingly fine one and does credit to that worthy institution, and in this connection the Experiment Station is classed with the University. Professor R. H. McDowell, by his exhibit from the Station, should set all doubts at rest as to what Nevada soil can produce.

On the upper floor the exhibit that attracted the eye was that of John Sunderland. Besides occupying almost the entire rear end of the Pavilion, he has a large case filled with boots and shoes. The display is neatly arranged and does credit to our leading merchant.

The attendance at the Pavilion was very good, and all expressed themselves as well pleased with their visit there.

THE LAST DAY.

There was not a very large crowd at the grounds yesterday morning to witness the stock parade, but this is usual as it was the second time the stock had been brought out to be viewed. The judges on awards had been at work since early morn selecting the prize winners and the blue ribbons were worn by the premium winners.

The following is a list of the premium awards at the track:

STANDARD BRED HORSES.

Judges—J. Bates, James Daugherty and J. M. Nelson.

Standard bred stallion, 3 years old or over—Romain, owned by T. J. Gardner of Reno, Nevada.

Three-year-old horse, standard bred—Thompson, owned by Donnelly & Vanina.

Four-year-old mare—Hera, owned by A. L. Hinds of Oakland.

Three-year-old—Oriboul, owned by Evan Williams of Empire, Nevada.

Roadster stallion, any age—Anteo, Jr., owned by W. H. Blanchard.

Roadster mare, any age—Charmion, owned by L. Dean.

Highest of all in Leavening Power.—Latest U. S. Gov't Report.

Royal Baking Powder

ABSOLUTELY PURE

Colt under one year—Dolly, owned by H. Ede.

Road stallion 4 years old and over—Tropico, owned by George Cunningham.

Three-year-old roadster stallion—Will Wilkes, owned by Mr. Wiltse of Summit, Plumas county, Cal.

Horse or gelding, 1 year old—John Hopt, owned by George Cunningham of Reno.

Span of matched carriage horses—Span owned by Mrs. Theo. Winters.

Three-year-old roadster mare—Lottie G, owned by W. H. Blanchard.

THOROUGHBREDS.

Judges—B. C. Holly, J. N. Evans and Dr. W. H. Patterson.

Stallion, any age, Theo. Winters' El Rio Rey.

Three-year-old, H. D. Brown's Quarterstaff.

Two-year-old, Lem Allen's Archie Allen.

One-year-old, Theo. Winters' Rey del Sierra.

Mare, any age, Maggie, owned by Vanina & Donnelly.

Two-year-old, M. Pepper's Silver State.

One-year-old, Theo. Winters' Dora A.

GRADED THOROUGHBREDS.

Stallion, any age, Frank, owned by Vanina & Donnelly.

Three-year-old, Bobo, owned by Vanina & Donnelly.

Two-year-old, Gold Hill, owned by Vanina & Donnelly.

Three-year-old mare, Gold Cloud, owned by Donnelly & Vanina.

One-year-old, Viola D, owned by W. H. Blanchard.

Two-year-old, M. Pepper's Music.

THOROUGHBRED SWEEPSTAKES.

Stallion, any age, El Rio Rey, owned by Theo. Winters.

Mare, any age, Maggie, owned by Vanina & Donnelly.

HORSES OF ALL WORK.

Judges—L. Dean, J. Ober and Lem Allen.

Four-year-old stallion, Bennett Bros. Pat Reddy.

Two-year-old gelding, R. Bagley's Coly.

One-year-old, W. H. Coffey's colt.

Four-year-old mare, W. H. Coffey's.

One-year-old, R. Bagley's Dolly.

Matched team, E. M. Thompson's.

Saddle horse, Jim Snowdon, owned by Vanina & Donnelly.

SWEEPSTAKES.

Draught stallion, any age, Wahiemo Tom, owned by J. J. Becker.

Draught mare, one owned by H. Ede.

DRAUGHT HORSES.

Judges—John Sparks, H. Whistler and Geo. Robinson.

Matched team, S. L. Laughton's.

GRADED NORMANS.

Four-year-old and over, Wm. Wright.

Two-year-old, R. Bagley's.

Three-year-old, Dolly, owned by James Curnow.

Clydesdale stallion, Wahiemo Tom, owned by J. J. Becker.

Clydesdale mare, Dolly, owned by James Winfrey.

GRADED CYLDESDALES.

Four-year-old and over, Betty, owned by H. Ede.

Colt under one year, owned by D. Powell.

Three-year-old mare, owned by H. Ede.

ENGLISHISHIRE STALLIONS.

Four-year-old and over, William Wright's Mirfield King.

GRADED SHIRES.

Two-year-old mare, Wm. Wright.

One-year-old, Wm. Wright.

Colt under one year, Wm. Wright.

Family of horses, sire, dam and three colts, Wm. Wright.

CATTLE.

Two-year-old durham bull, J. N. Evans.

Four-year-old Jersey bull, George Litch.

Four-year-old Holstein bull, J. O. Sessions' Conroy.

Four-year-old cow, J. O. Sessions' Coquese.

Four-year-old graded Holstein, Rugby, owned by James Curnow.

Four-year-old graded cow, J. O. Sessions' Budd.

SWEEPSTAKES.

Bull, any age or breed, J. O. Sessions' Conroy.

Cow, any age or breed, J. O. Sessions' Budd.

POULTRY.

Judges—B. F. Bobo, J. M. McCormack and Frank Berry.

Trio of Plymouth Rocks, trio of light Brahmas, trio of Buff Cochins, trio Brown Leghorns, trio Black Minorcas, trio Golden Wyandottes, trio of Black Chinese Langshangs, trio bronze turkeys, trio white Pekin ducks, trio Rouen ducks, Wm. Waltz.

Trio Hondans, B. Bagley.

Trio Red Pyll Game, A. Wheeler.

Trio Whitecrested Black Polish, C. Coleman.

Trio Bantams, A. Wheeler.

SWEEPSTAKES.

Trio of any age or breed, Wm. Waltz.

SPEED PROGRAM.

No. 26—running, district horses, 5 furlongs, $200—Banjo, ridden by C. Clancy; George Ford, by Thompson; Drummer, by W. Clancy.

Drummer sold favorite in the pools at $10, with the field at $2. Betting was very light even at these big odds, as the race was looked upon a "little sure thing."

At the word, Banjo set the pace, with Drummer a good second. At the last quarter Drummer easily took first place, and without any apparent effort came in first, while the riders of the other horses were using spur and whip unmercifully on the stretch. Banjo was second, about six lengths behind. Time 1:03.

No. 27—running, 4½ furlongs, $200—Jim R, ridden by Spence; Silver State, ridden by Thompson; Romulus, by C. Clancy; Stoneman, by W. Clancy.

It was announced on the blackboard that Black Beauty, who was entered for this race, had skipped the night before by moonlight, and consequently her name was scratched.

Pool selling on the race was quite brisk, as it was known the horses were evenly matched. Jim R sold favorite at $15, Romulus for $13 and the field for $10.

Jim R and Silver State started well together from the wire, and it was a struggle between them for first place to the stretch, when Jim R pulled away slightly to the lead, with the other three horses neck and neck for second place. It was a pretty run, about the closest and most exciting one of the week. Jim R came under the wire first by about a length, Stoneman second. Time 56½.

No. 29—trotting, 3-year-olds, district horses, $150 added—Lottie G, driven by Blanchard; Thompson, by Thompson; Black Beauty, by Willis.

Lottie G sold favorite in the pools at $10 against $5 for the field. Pools on the result went very slowly, as it seemed the general opinion that Lottie G was the fastest animal.

Lottie took first place from the start. At the half Black Beauty broke and galloped to the lead, but in the attempt to again regain his feet went to the rear. Lottie and Thompson were trotting well together previous to the breaking of Black Beauty, but upon the latter passing them on the run, it frightened Thompson and he also went off his feet, which gave Lottie a great advantage, and she came in winner by about two lengths, Thompson second, Time 2:50.

In the second heat the horses worked better, but Lottie G came under the wire first, with Thompson second. Time 2:39.

No. 30—pacing, free for all, 3 in 5, $400—George Wapple, by Sherman; Johnny Skelton, Hodson; Bracelet, Nelson.

Bracelet sold favorite at $10 to $4 against the field. Bracelet started in the lead and took a fast pace. Between the quarter and half post she was about ten lengths in the lead, with the driver lying almost flat in an effort to hold her. He succeeded in so reducing her speed as to allow Wapple to pass him shortly after leaving the half. Wapple came in first, Skelton second. Time 2:37½. The horses were pacing to beat a record of 2:20.

The judges apparently were not satisfied with the driving of Bracelet and declared it a dead heat. The driver endeavored to explain matters by saying his horse wanted to trot.

In the second heat Bracelet again took the lead, but broke near the first quarter, letting Wapple take first place. He held it only a short distance, however, when Bracelet took it from him and came in an easy winner, Wapple second. Time 2:30.

In the third heat Bracelet kept ahead around the course, but broke in going under the wire, but nevertheless was given the heat, Wapple second. Time 2:26.

Bracelet won the fourth heat and race with hands down, Wapple second. Time 2:26.

No. 31—trotting, 2:30 class, 2 in 3, $300—Robert L, driven by Hines; Princewood, by Smith; Lucy, by Blue; Kodiac, by Sweeney.

Robert L took the lead and held it to the stretch, when he broke. Lucy took the lead and held to the wire, winning by a length, Robert L second. Time 2:32.

Robert L worked steady in the next heat, leading all the way round, Lucy second. Time 2:31.

It was announced before the beginning of the race that distance had been waived, but after the second heat Princewood and Kodiac were withdrawn, their drivers probably recognizing the fact that they were not in it.

Robert L had a little worst of the start in the third heat, but soon took first place. He broke near the quarter, and Lucy went ahead. Robert L got down to work again and quickly resumed first place, winning by about three lengths. Time 2:30.

THE "COON" RACE.

One of the events of the afternoon was the Darktown Handicap, free for all colored gentleman, the winner to receive $25 and the one coming in last to be fined $5. The judges announced that each darkey would be carefully searched before mounting for the race, and all razors and the like found on their persons would be confiscated for the benefit of the association.

As the darkies were about to be called up, Judge Powning announced that a protest had been filed against Mr. Pepper being allowed to ride in the race. The protest was made on the grounds that Mr. Pepper was not a colored gentleman, but instead was a Mexican, having ridden a twenty-five mile race under the title of "The champion Mexican border rider of the West." The judges over-ruled the protest and allowed Mr. Pepper to ride.

Everything was now thought to be serene, but another protest was handed in against Munro Johnson riding, the protester claiming that Mr. Johnson was a Chinaman, and was wearing a kinky wig to cover a lengthy queue. Mr. Johnson became indignant at the charge and said there was not a nigger on the ground big enough to take the wig off his head. He was quieted by being told he could ride, after submitting to a careful search. Mr. Johnson was taken to the middle of the track and searched by a marshal. From some hidden recess of his coat the first thing brought out was a cheese knife about a foot and a half long. Further search brought forth a large shin-bone, which Johnson said he expected he would need as food on the race. He was fined $5 for carrying concealed weapons. An effort was made to have the marshals remove Johnson's shoes, in the hope of finding razors or other weapons hid there, but the marshals refused to make the examination, fearing they would find concealed there something which would be stronger than razors or the like.

The other riders, profiting by Johnson's experience, had probably disposed of their weapons, as when searched nothing was found on them.

Those starting in the race were Monroe Johnson, Cooney Williams and Pepper.

When the word was given for the start Cooney took the lead and kept it, Pepper second, Johnson, $5. Time, 0.39.

The judges anounced that the colored people could settle the race between themselves, excepting that Johnson should pay the $5 for coming in last.

THE ORCHESTRA AND BAND.

One of the principal requirements for a successful fair is good music. In the selection of Hastings Cornet Band the directors made no mistake on this score. When everything seemed dead at the track a selection by the band created new life and vim. The music furnished was of the highest grade, and the members of the band, who are all first-class musicians, are not sparing with their wind and play as often as called upon without protest. They have given entire satisfaction.

What has been said of the band will bear repeating with reference to the Pavilion orchestra, under the leadership of Hyman Fredricks. This has often been remarked as one of the features of the Pavilion and the seats surrounding the orchestra stand were always occupied by lovers of sweet music.

DR. PRICE'S Cream Baking Powder.

The only Pure Cream of Tartar Powder.—No Ammonia; No Alum.
Used in Millions of Homes—40 Years the Standard.

Columbia Cycles.

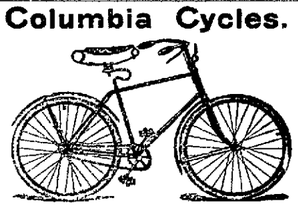

Model 32.

Model 32, Band brake, Elliptical or Round gear	$155 00
Model 31, Band brake, Elliptical or Round gear (ladies)	155 00
Model 30, "Relay," 30-pound Roadster, Elliptical or Round gear.	155 00
Model 29, Celebrated Century, round gear.	125 00
Model 28, Ladies' Wheel, cushion tire	115 00
Model 28, Ladies' Wheel, pneumatic tire.	130 00
Model 27, Gent's Wheel, cushion tire	115 00
Model 27, Gent's Wheel, pneumatic tire	130 00
Columbia Racer, 26 pounds	100 00

Hartford cycles, with Columbia Pneumatic tire, Ladies or Gents	$105 00
Western Wheel Works line.....$20 to	$100 00
"Overland" Wheels, cushion tire	$90 00
"Overland" Wheels, pneumatic tire.	$100 00

The New Columbia Inner Tube Tire Furnished With all Columbia Wheels When Desired.

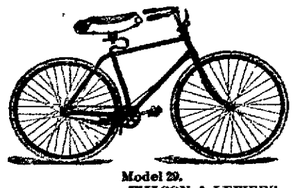

Model 29.

RENO, Nevada. WILSON & LEWERS, Agents for Nevada. Send for catalogue.

PALACE DRY GOODS AND CARPET HOUSE.

PALACE DRY GOODS AND CARPET HOUSE

Is Receiving NEW GOODS Daily.

The Duty of the Hour is, Have Confidence in One Another.

PATRONIZE HOME TRADE

TOP ON the Prices ARE Qualities are WAY DOWN.

The Palace Dry Goods House

Country Orders Receive Prompt and Careful Attention.

"Fine and Reliable Goods Sold Cheap."

HAVING succeeded to the business of J. C. HAGERMAN, on Virginia St., Reno, Nevada, I respectfully ask a share of the trade. **W. P. McLAUGHLIN**

—A FULL LINE OF—

FANCY and STAPLE GROCERIES

CONSTANTLY ON HAND.

Fresh Fruits and Vegetables a Specialty

Any Sacramento
Or San Francisco
Price List Duplicated,

With Freight Added, for Cash, or on 30 Days Approved Acceptance.

Country Produce, at Market Price, Taken in Exchange for Goods.

W. P. McLAUGHLIN. A GOOD TIME NOW to make your purchases. A well-filled larder gives contentment to the possessor.

Having been appointed Sole Agent for the celebrated

Franco-German Ring

The Guaranteed CURE FOR RHEUMATISM. A trial of the same invited. Written guarantee given with each ring and money returned where perfect satisfaction is not given.

Home Testimonials given upon application.

PRICE, $2.00.

H. FREDRICK,
JEWELER,
RENO, - - - - - - NEVADA.

R. HERZ,
The Reno Jeweler,

—CARRIES—

The Best Line of Watches,

DIAMONDS,

JEWELRY and

SILVERWARE

At Uniform Low Prices.

—WE ARE DOING MORE—

Watch Repairing, Engraving and Diamond Setting

THAN ANY HOUSE IN THE STATE.

W. O. H. MARTIN,

Hardware,

Groceries,

Provisions,

CROCKERY AND GLASSWARE.

AGRICULTURAL IMPLEMENTS AND MACHINE EXTRAS.

NewspaperARCHIVE®

"August Flower"

Dyspepsia. There is a gentleman at Malden-on-the-Hudson, N. Y., named Captain A. G. Pareis, who has written us a letter in which it is evident that he has made up his mind concerning some things, and this is what he says:

"I have used your preparation called August Flower in my family for seven or eight years. It is constantly in my house, and we consider it the best remedy for Indigestion, and Constipation we **Indigestion.** have ever used or known. My wife is troubled with Dyspepsia, and at times suffers very much after eating. The August Flower, however, relieves the difficulty. My wife frequently says to me when I am going to town, 'We are out **Constipation** of August Flower, and I think you had better get another bottle.' I am also troubled with Indigestion, and whenever I am, I take one or two teaspoonfuls before eating, for a day or two, and all trouble is removed." ®

PROFESSIONAL CARDS.

DR. E. C. PHELPS.

DENTIST—OFFICE IN BANK OF NEvada's new building, Reno, Nev.

☞ All operations in MODERN DENTISTRY skillfully executed at reasonable rates and satisfaction guaranteed.

*** OFFICE HOURS—9 A. M. to 5 P. M.

DRS. PHILLIPS & PHILLIPS

PHYSICIANS AND SURGEONS.

OFFICE — New Nevada Bank Building, Rooms 3, 4 and 5.

DR. W. A. PHILLIPS—Office hours, 8 to 10 A. M. and 1 to 3 P. M. Residence, Corner Sierra and First streets.

DR. P. T. PHILLIPS—Office hours, 10 to 12 M., 3 to 4 and 7 to 8 P. M. Residence, West street, second house north of railroad.

BENJAMIN F. CURLER,

ATTORNEY-AT-LAW.

DISTRICT ATTORNEY
—OF—
WASHOE COUNTY.

☞ OFFICE AT COURTHOUSE.

WM. WEBSTER,

ATTORNEY-AT-LAW.

RENO, NEVADA.

OFFICE — First National Bank Building, upstairs. jan1

T. K. STEWART.

SURVEYOR AND CIVIL ENGINEER.

UNITED STATES MINERAL DEPUTY.

OFFICE—Virginia street, Reno, Nev. jan1tf

DR. H. H. HOGAN,

PHYSICIAN AND SURGEON.

Office hours from 9 A. M. to 5 P. M. daily. Office and residence on Center street, near First, Reno, Nev. jy10tf

H. L. FISH,

NOTARY PUBLIC AND CONVEYANCER.

☞ Deeds and other papers drawn and acknowledgments taken at reasonable rates.

OFFICE—In First National Bank.

F. M. PAYNE,

PIONEER HOUSE MOVER.
Twenty years' experience in Nevada.

Will attend to orders from outside towns. References from Carson, Hawthorne, Wadsworth, Amedee and other places.
Office: West street. P. O. Box 176. Reno, Nevada. apr293

C. A. NORCROSS.,

NOTARY PUBLIC A D TYPEWRITER.

Office with Baker, Wines & Dorsey, First National Bank Building. Typewriting done at reasonable rates. jy18tf

ROBT. M. CLARKE,

ATTORNEY-AT-LAW.

RENO OFFICE — Virginia street, in Powning's new building.

D. W. RULISON, D. D. S.

DENTIST—Graduate of the College of Dentistry, University of California, formerly with and successor to Dr. Mayo A. Greenlaw. Parlors in Powning Building, Virginia street. Office hours from 9 A. M. until 5 P. M. Nitrous Oxide Gas administered for the painless extraction of teeth. All operations in dentistry skillfully performed and satisfaction guaranteed. ap8tf

CHAS. A. JONES,

ATTORNEY-AT-LAW.

RENO, NEVADA.

au8-91tf

H. B. MAXSON, C. E.

UNITED STATES DEPUTY MINERAL Surveyor for Arizona and Nevada.

OFFICE—Courthouse, Reno, Nev. my1tf

DENTISTRY.

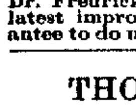

DR. H. A. FREDRICK, FORmerly of Virginia City, graduate of the Leipsig and Berlin Dental Colleges, has permanently located in Reno, and can be found at his dental parlors,
FIRST NATIONAL BANK BUILDING,
ROOMS 13 AND 14.
Dr. Fredrick has a complete outfit of the latest improved instruments, and will guarantee to do nothing but the best of work. je17

THOS. E. HAYDON,

ATTORNEY-AT-LAW.

OFFICE—Powning's building.

WEALTHY CHILDREN.

HOW THE BOYS AND GIRLS OF THE RICH ARE BROUGHT UP.

Young People Who Travel All Over the Civilized World Without Interruption to Their Studies—Plain Food and Few Sweetmeats For Most of Them.

There are in the United States about 100 children who, upon arriving at the age of maturity, will come into the possession of very large fortunes. They will each have many millions of dollars. In fact one-sixth of the wealth of the United States is supposed to be in the hands of 30 millionaire families, and each child of each family will some day own the millions that have been accumulated for it by its parents and grandparents.

The parents of the children who will some day own one-sixth of all the wealth in this country are very careful about the training and the education of these fortunate youngsters. They are bringing them up as carefully as ever the children of the royal families of England and Germany were brought up. Their teachers are selected from the best in the world, and they are taught, disciplined and drilled in a wonderful way—a way that many children would consider very hard, strict and tiresome.

These millionaire children must be well trained, because they will control many of the railroads of America, telegraph companies, and gold, silver and oil mines, besides iron interests and other great industries.

As a rule they travel a great deal, and some of them have been over our whole country.

Take the Vanderbilt children for example. They are constantly on the go. In the summer they are at Newport. Later they visit Lenox. Then they go to Europe in a private steam yacht and return just in time to spend Christmas at home. From February until June they travel through the west in a private car.

But during all these trips their studies are uninterrupted. A corps of teachers, governess and private tutors accompany them everywhere. Their studies are no more disturbed by a departure for Mexico than a public school child's studies are disturbed by a hailstorm.

Some time ago Mr. Seward Webb and his wife and children journeyed to the World's fair in a special train. They stopped to visit Mexico, Texas and California first. During all this long trip the Webb children and some little cousins who accompanied them went on with their studies as usual. There was a special car just for that purpose. The car was called the "Idler," and it was gorgeously hung with blue tapestries and fine pictures. It had a blue carpet and blue chairs, and all its furnishings suggested a daintily appointed schoolroom rather than a railroad car.

While on such trips the children are taught geography from observation, and it is easy to see that they get a fine knowledge of the country which they will some day control to a great extent.

When the W. K. Vanderbilt children are at home they are taught in a schoolroom which is beautifully decorated with Mother Goose melodies and nursery rhymes. There are also simple quotations from Shakespeare for the older children. Nothing is spared to make the book education complete.

In their daily lives, their goings and their comings and their play, nearly all of the little American aristocrats are brought up alike. And that is with extreme simplicity. They dress with one-half the elegance of other children, and they eat plainer food. Such children as these wear no jewelry at all. They do not know what it is to have gold rings, bangle bracelets and necklaces. Nor do they carry watches.

Mrs. Paran Stevens, who is a very rich woman, says that her daughter, who is now the wealthy Mrs. Arthur Paget of London and New York, went wild with delight over a simple little ring given to her when she was 18. It was her very first bit of jewelry.

Mrs. Whitney, the wife of ex-Secretary Whitney, used to make it a point to take her lunch at the children's dinner hour, and it was then that she took occasion to teach her little ones by precept and example the little elegances of manner which mark the well bred person. Mrs. Flagler, the wife of the rich Standard Oil man, goes farther and often lunches with her children in their schoolroom and devotes many hours to personal instructions.

But of course the daily life of rich children is not all discipline. Though they do not have candy and jewelry and rich clothes and rich food, they have luxuries which other children do not have. They own beautiful horses and fine dogs, all of the best breeds. A millionaire boy has his saddle horse and often his tandem team when at his country home, and some of these boys have a four in hand. When one of these boys wants a new horse, he buys one or selects one from his father's stables. He has a kennel of dogs, besides rare birds and other pets. And if he wants to own a collection of stamps or stones or butterflies or any other one thing, his father gives him money to buy the best that can be bought.

When young William Astor Chanler, who is now exploring the heart of Africa, was spending his summers at Lake George not many years ago, he was seized with a fancy for owning boats of all kinds. He wanted canoes, duckboats, yachts and launches.

And he got them all. But the children of the neighborhood used to say that "poor Willie Chanler" was never allowed to buy soda water or candy. One day the temptation to buy candy became too strong for the boy millionaire, and he marched boldly into a candy store with a company of Lake George boys at his heels.

"Give me 25 cents' worth of candy," said he, "and charge it to William A."—New York Press.

Assertion unsupported by fact is nugatory. Surmise and general abuse, in however elegant language, ought not to pass for truth.—Junius.

Children Cry for Pitcher's Castoria.

WOOD FOR SALE.

Four-foot Wood Delivered for $5.00 a Cord.

Leave orders at Marcus Fredrick's Cigar Store
J. F. AITKEN.

BALD HEADS!

What is the condition of yours? Is your hair dry, harsh, brittle? Does it split at the ends? Has it a lifeless appearance? Does it fall out when combed or brushed? Is it full of dandruff? Does your scalp itch? Is it dry or in a heated condition? If these are some of your symptoms be warned in time or you will become bald.

Skookum Root Hair Grower

is what you need. Its production is not an accident, but the result of scientific research. Knowledge of the diseases of the hair and scalp led to the discovery of how to treat them. "Skookum" contains neither minerals nor oils. It is not a Dye, but a delightfully cooling and refreshing Tonic. By stimulating the follicles, *it stops falling hair, cures dandruff and grows hair on bald heads.*

☞ Keep the scalp clean, healthy, and free from irritating eruptions, by the use of *Skookum Skin Soap*. It destroys *parasitic insects, which feed on and destroy the hair.*

If your druggist cannot supply you send direct to us, and we will forward prepaid, on receipt of price. Grower, $1.00 per bottle; 6 for $5.00. Soap, 50c. per jar; 6 for $2.50.

TRADE MARK Registered.

THE SKOOKUM ROOT HAIR GROWER CO.,
57 South Fifth Avenue, New York, N. Y.

Nevada State Journal

PUBLISHED

DAILY AND WEEKLY.

All the Latest Telegraphic and Local News

Daily by mail, one year	$6 00
Daily by mail, six months	3 00
Daily by carrier, per week	15
Weekly by mail, one year	2 00
Weekly by mail, six months	1 00

THE JOURNAL JOB OFFICE

IS PREPARED TO DO ALL KINDS OF

JOB PRINTING

Promptly and Neatly

AT THE VERY LOWEST PRICES

CONSISTENT WITH FIRST-CLASS WORK.

State Line Mills.

Clear and Common Lumber, Lathe, Shingles,

WOOD AND POSTS.

Address S. A. HAMLIN, Reno, Nevada, or Marmol, Nevada.

Leading Boot and Shoemaker

—OF RENO. DEALER IN—

BOOTS & SHOES

The Cheapest House in Town

☞ALL WORK DONE IN A WORKMANLIKE MANNER.☜

No Botch Work Allowed to Go Out of the Shop.

H. F. PAVOLA.

Next door to Berry & Novacovich's Store, Commercial Row, Reno, Nev

Effect of Paris Life on American Students.

An American artist of considerable reputation, while speaking the other day with reference to the easy going Bohemian habits so common among men in his profession, said: "It is not a pleasant thing to say, but I believe it is true that a period of two or three years of student life in Paris practically ruins about as many young artists as it benefits. Student life in Europe, and especially in Paris, is full of allurements and temptations which only those capable of great self control are able to resist. It is in its social aspects a delightfully free and easy sort of life, which appeals almost irresistibly to the average young man. It develops the habit of indolence with frightful rapidity, and from indolence it is but a short step to indifference, dissipation [illegible] self neglect. [illegible] a colony made of kindred spirits as [illegible] himself [illegible] his ambitions to sleep, and he drifts on and on until he becomes a spendthrift and a lounger, if nothing worse. At the end of two or three years he returns to America, his money spent, his health frequently shattered and himself so thoroughly bohemianized that he finds it difficult if not impossible ever to regain anything of the orderly, methodical habit of industry upon which his professional success depends."—New York Herald.

Mr. Labouchere's Fish Story.

If Mr. Henry Labouchere has a habit of getting into trouble, he has also a happy knack of getting out of it. For instance, the other day, after he had printed an important piece of news about the proper way to cook crawfish and a humane reader of Truth expostulated with him about his advice to the cook to cut the live fish in halves, he retorted merrily by expressing the opinion that it is ridiculous sentiment to treat creatures of low or rudimentary organizations as if they had the same susceptibility to pain as a human being, and settled the question finally by telling an anecdote about an angling friend of his who once "caught a perch foul."

The hook pierced the fish's eye. My friend felt that he had not caught the perch according to the rules of the game, so, to compensate him for losing his eye, he put him back into the water. He then baited his hook with the eye and went to work again. Within three minutes he caught that same perch again with his own eye.

This is a capital fish story. We have not heard a better tale in a long while. It is a lie of course, but all fish stories are, and it has the merits of originality and humor. We like Mr. Labouchere the better for such harmless fibs.—New York Times.

Like the Belt of the Summer Girl.

The ancient girdle was used for other material or actual purposes besides that of a receptacle for money. At it were hung the thousand and one odds and ends needed and utilized in every day affairs. The scrivener had his inkhorn and pen attached to it, the scholar his book or books, the monk his crucifix and rosary, the innkeeper his tallies, and everybody his knife. So many and so various were the articles attached to it that the flippant began to poke fun. In an old play there is mention of a merchant who had hanging at his girdle a pouch, a spectacle case, a "punniard," a pen and inkhorn and "a handkercher, with many other trinkets besides, which a merry companion seeing said it was like a haberdasher's shop of small wares." In another early play a lady says to her maid: "Give me my girdle and see that all the furniture be at it. Look that cizars, pincers, the penknife, the knife to close letters with, the bodkin, the earpicker and the scale be in the case."—Chambers' Journal.

HOOD'S AND ONLY Hood's Sarsaparilla is the medicine for you. Because it is the best blood purifier. **HOOD'S CURES**

Folly of Hoarding.

It is really remarkable that so many people in this country, who have funds from which they might earn a good rate of interest, persist in locking up notes in safe deposit vaults or pack them away in old stockings. Money will earn too large returns, with the best of real estate security as first class collateral to protect the lender, and yet a great many individuals, waiting for they know not what, decline to take advantage of what is an unusual opportunity for making money. The currency of a country is intended to circulate as evidence of credit. If it does not, it becomes absolutely useless to everybody. In a famine a community would be no better off if it locked up millions of barrels of flour than if it had none at all. The same is precisely true of money.—Washington News.

The Term Spinster.

Among our industrial and frugal English forefathers it was a maxim that a young woman should never be married until she had spun herself a set of body, table and bed linen. From this custom all unmarried women were termed spinsters, an appellation they still retain in all our law proceedings.—San Francisco Argonaut.

Just full of improvements—Dr. Pierce's Pleasant Pellets. To begin with, they are the smallest, easiest to take. They're tiny, sugar coated, antibilious granules scarcely larger than mustard seeds. Every child is ready for them.

Then, after they're taken, instead of disturbing and shocking the system, they act in a mild, easy, and natural way. There's no reaction afterward. Their help lasts. Constipation, indigestion, bilious attacks, sick or bilious headaches, and all derangements of the liver, stomach and bowels are promptly relieved and permanently cured.

They're put up in glass vials, which keeps them always fresh and reliable, unlike the ordinary pill in wooden and pasteboard boxes.

And they're the cheapest pills you can buy, for they're guaranteed to give satisfaction, or your money is returned. You pay only for the good you get.

RUHE & MIDDOUR,

WHOLESALE & RETAIL DEALERS IN

BEEF,

Mutton, Pork, Sausages, Veal, Etc.

Meat delivered to all parts of the city.
SHOP—Commercial Row, Reno, Nevada.

VIGOR OF MEN

Easily, Quickly, Permanently Restored.

WEAKNESS, NERVOUSNESS, DEBILITY,

and all the train of evils from early errors or later excesses, the results of overwork, sickness, worry, etc. Full strength, development and tone given to every organ and portion of the body. Simple, natural methods. Immediate improvement seen. Failure impossible. 2,000 references. Book, explanation and proofs mailed (sealed) free.

ERIE MEDICAL CO.
BUFFALO, N. Y.

SOCIETIES.

F. & A. M.

RENO LODGE No. 13, F. & A. M., MEETS at Masonic Hall, Reno, Nevada, on the second Saturday of each month. All sojourning brethren are respectfully invited to attend.
jy12tf S. M. JAMISON, Secretary.

A. O. U. W.

NEVADA LODGE, NO. 5, A. O. U. W., meets every Tuesday night at 7:30 o'clock in Masonic Hall. Visiting brothers cordially invited to attend. E. L. SEITZ, M. W.
B. C. SHEARER, Recorder. aug63m

I. O. R. M.

MINNEHAHA Tribe No. 3, I. O. R. M. meets every first and third Saturday of every month at their Wigwam, over the old Congregational church. All members in good standing and all sojourning Red Men are invited to attend. s22

Amity Lodge, No. 8, K. of P.

THE REGULAR MEETINGS OF AMITY Lodge, No. 8, K. of P., Knights of Pythias are held in Masonic Hall every Friday evening commencing at 8 o'clock sharp. All knights in good standing are fraternally invited to attend. By order of the Chancellor Commander. S. J. HODGKINSON,
oct29tf K. of R. & S.

Truckee Lodge, No., 14. I. O. O. F.

TRUCKEE LODGE, NO. 14, I. O. O. F., meet in their new hall west side Sierra St. near the Golden Eagle Hotel Reno, Nevada, every Wednesday evening at 8 o'clock. Punctual attendance of members is requested. Visiting members in good standing are cordially invited to attend.
JOHN ARMSTRONG, N. G.
JOHN BOWMAN, Secretary.

TRUCKEE MARKET.

W. S. BAILEY, ... Propr.

Wholesale and Retail Butcher

FRESH BEEF, MUTTON, PORK, veal and sausage constantly on hand,

Ham, Bacon and Smoked Beef a Specialty.

☞ Main Office—Truckee Market, Virginia St Reno.

M J. CURTIS,

ARCHITECT AND BUILDER,

RENO, NEVADA.

☞ Plans Furnished and Estimates Given.

Residence and place of business—Corner of First and Stevenson streets, Reno, Nev. jal

NOTICE.

UNDER SECTION 19 of the City Ordinance, all hackmen or expressmen soliciting or carrying freight or passengers for hire, are required to pay a quarterly license of three dollars for each wagon or vehicle so employed. The ordinance will be enforced in respect to persons carrying passengers to or from the State Fair grounds.
H. P. BROWN,
sep14tf City License Collector.

RENO LIVERY AND FEED STABLE

Opposite the R. R. Depot, Reno.

J. A. POTHOFF, PROPRIETOR.

Horses, Buggies and Saddle Horses

—TO LET.—

Best Turnouts Constantly on Hand

☞ Horses Boarded by the Day, Week or Month

Cool, Sharp Beer,

5 Cents a Glass,

AT THE—

Monarch Saloon.

Also Fine

WINES, LIQUORS AND CIGARS.

First-Class Billiard and Pool Tables.

MATSON & VORM, Proprietors.
je2tf.

OPERA HOUSE

Livery and Feed Stable.

All Kinds Of Rigs Rented at Most Reasonable Rates.

Horses Boarded by the Day, Week or Month.

WM. CARTER, Proprietor.
sep2tf

J. H. CLARK, J. COHN.

COHN & CLARK,

OPPOSITE THE BANK OF NEVADA.

BUYERS AND DEALERS IN NEW AND second hand goods, and all classes of merchandise. Money loaned on collateral. Old gold and silver bought. Tailoring, cleaning and repairing neatly done at short notice. A full line of misfit clothing, also a full line of gentlemen's shoes constantly on hand. se2tf

"The Comfort" Tonsorial Parlors.

No. 9, VIRGINIA ST., RENO, NEVADA.

A. C. HELMOLD, - Proprietor.

Comfort of patrons the first consideration.

HOT AND COLD BATHS AT ALL HOURS.

'Cleanliness is next to Godliness.'

MISCELLANEOUS.

BOARD OF EQUALIZATION.

OFFICE OF COUNTY CLERK, WASHOE county, Nevada—Reno, September 11, 1893—Notice is hereby given that the County Assessor of Washoe county, Nevada, has completed the tax list or assessment roll for A. D. 1893, and has duly attached his certificate thereto and delivered it and the map books, and all original lists of property given to him, to the Clerk of the Board of County Commissioners. That the Board of County Commissioners will meet on

Monday, September 18, 1893,

As a Board of Equalization, and will hear and determine all complaints made in regard to the assessed value of any property within said county, and will change and correct any valuation, either by adding thereto or deducting therefrom, if they deem the same fixed in the assessment roll either above or below the true value; whether the said sum was fixed by the owner or assessor, except that in case where the person complaining of the assessment has refused to give the assessor his list under oath as required by law. In such cases no reduction will be made by the Board of Equalization in the assessment made by the assessor.

The assessment roll will be kept open for public inspection at the County Clerk's office until after the adjournment of the Board of Equalization.

The Board of Equalization will continue in session from time to time until the business of equalization is disposed of; but said Board will not sit after the

First Monday in October, 1893,

Except that the Board of Equalization will meet to equalize the assessment roll and hear complaints in excepted cases mentioned in the revenue law, pages 47 and 52, Statutes of Nevada, 1893.

O. EVANS,
Clerk of Board of County Commissioners.
September 11, 1893. sep12td

O. NOVACOVICH. H. J. BERRY

BERRY & NOVACOVICH,

Wholesale and Retail Dealers in

STAPLE AND FANCY GOODS

GREEN AND DRIED FRUIT.

Vegetables, Hardware, Crockery, Glassware

TOBACCOS, WINES, LIQUORS AND

CIGARS

☞ All the novelties in Fancy Groceries. No need to send away for choice goods. Cash trade solicited, and satisfaction guaranteed

JOHN ARMSTRONG,

Manufacturer of and dealer in

Harness, Saddles, Bridles, Collars, Whips, Robes and Blankets,

In fact a full stock of goods in my line of business.

Repairing Promptly Attended To.

Sierra street, north of track, near Golden Eagle hotel, Reno, Nevada. je4tf

ALFRED NELSON,

Dealer in Imported and Domestic

CIGARS AND TOBACCO,

Also General Assortment of Hats, Gloves and Men's Underwear, And a Large and Well Selected line of

CUTLERY AND NOTIONS.

West Side of Virginia St. Reno, Nev.

A Marble Sidewalk Marks the Stor
jan16

R. C. LEEPER,

Sierra Street, next to Luke's Blacksmith Shop
Manufacturer of and Dealer in

HARNESS, CHAPARRERAS, SADDLES, WHIPS, BRIDLES, COLLARS,

Buggy Robes, Saddlery Ware, Etc

☞ Repairing promptly attended to

VIAVI.

Main Office at Mrs. B. E. Hunter's

Also For Sale At

Miss L. F. Sheldon's Art Rooms,

Also of the Local Agents.

I would be pleased to answer all questions, either personally or by letter, regarding the many diseases which VIAVI CURES.
MRS. B. E. HUNTER.
jy26tf

G. W. LARCOMBE. E. B. COFFIN

COFFIN & LARCOMBE,

DEALERS IN

Groceries, Tropical Fruit, Vegetables

FRESH FISH.

North side of the Railroad Track, Sierra St.
RENO, NEVADA.

T. K. HYMERS,

TRUCKEE LIVERY, FEED AND SALE STABLE.

Sierra Street, Reno, Nevada.

Horses, Buggies and Saddle Horses
—TO LET—
And Horses Boarded by the Day, Week or month at Terms to Suit the Times.

I have also a large hay yard with good stables. Also corals well watered for loose stock. HEARSE TO LET.

DR. FRANKLIN H. SANBORN,

PHYSICIAN AND SURGEON.

Late of the city and county hospital, San Francisco.

OFFICE and residence Hotel Clarendon. Hours, 9 to 11:30 A. M., 2 to 5 P. M. and 7 to 10 P. M. au31tf

G. E. HOLESWORTH.

ARCHITECT AND BUILDER,

RENO, NEVADA.

☞ Plans Furnished and Estimates Made.
AGENT FOR STEEL ROOFING.

Residence and place of business—Corner of First and Virginia streets. my8

ANDREW PATTERSON,

BUILDER, ARCHITECT * * * * * * AND CONTRACTOR.

—RENO, NEVADA.—

Plans for buildings and estimates of cost furnished. Contracts taken for any size or style building.
Orders left at A. Nelson's cigar store will receive prompt attention. jy20tf

NEWSPAPERARCHIVE®